The Water Is Wide
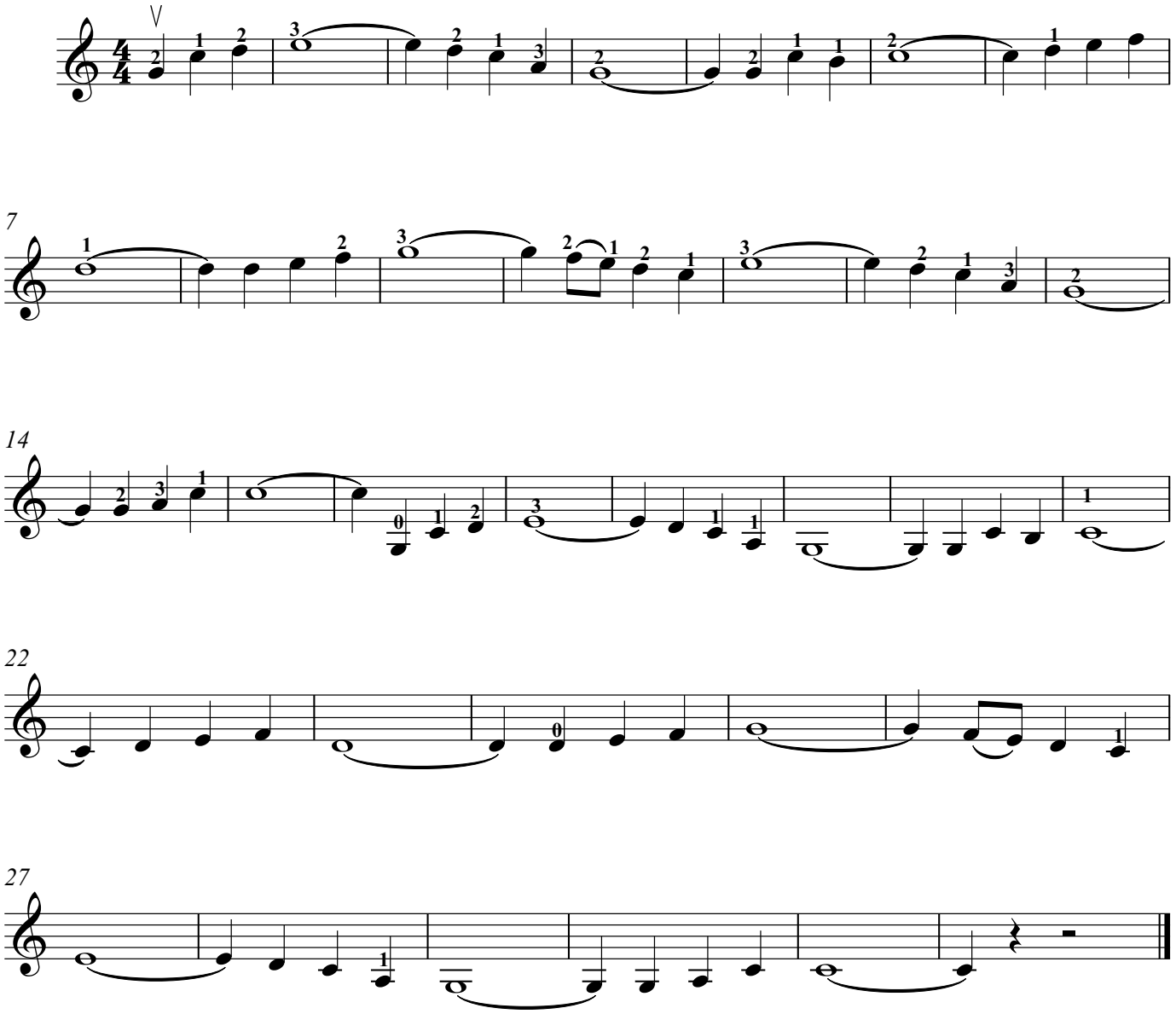
Traditional