

Left Hand Conditioning

Exercise 2

5

8

12

15

19

22

26

32

2

29

33

36

40

43

Continue each measure to play full exercise.

Then play each exercise in reverse:
Start on higher note and reverse bowing

44

45

46

47

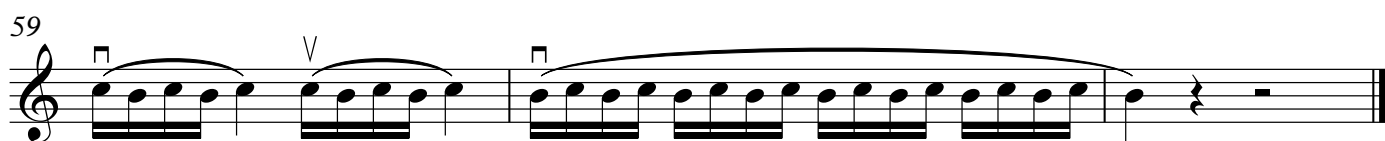
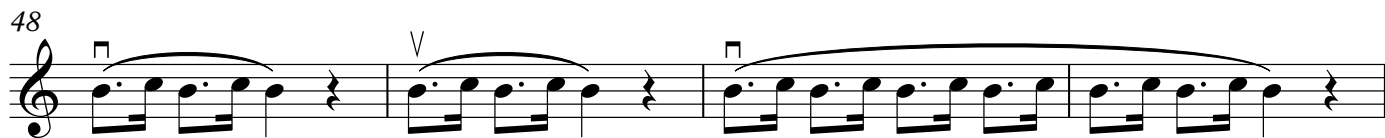

You get the drill! Here are the 1st measures for all the other exercises.
And remember! Everything can be done on the other strings and in
other positions!

