Study #1
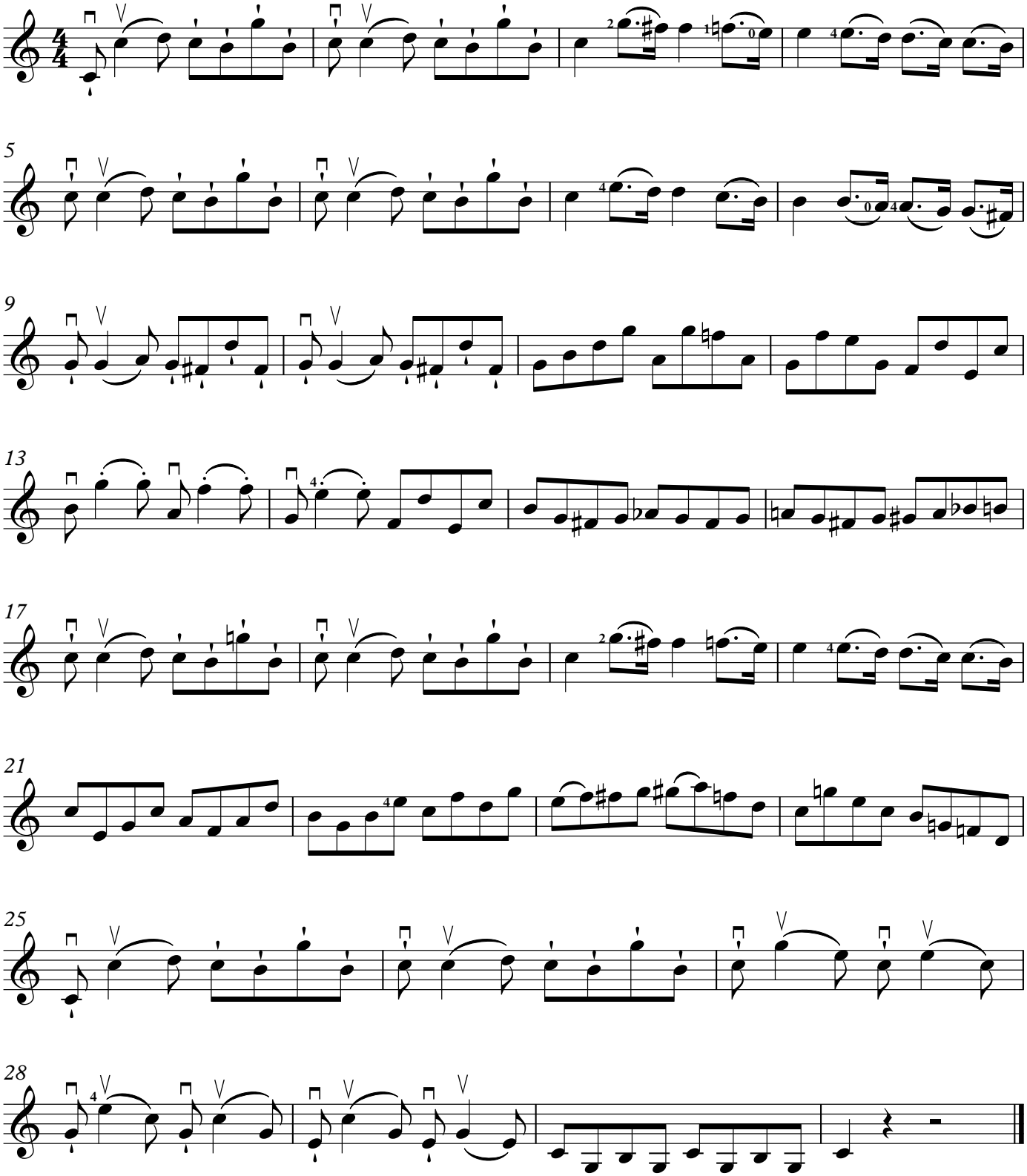
Charles Dancla Op. 68