Long, Long Ago
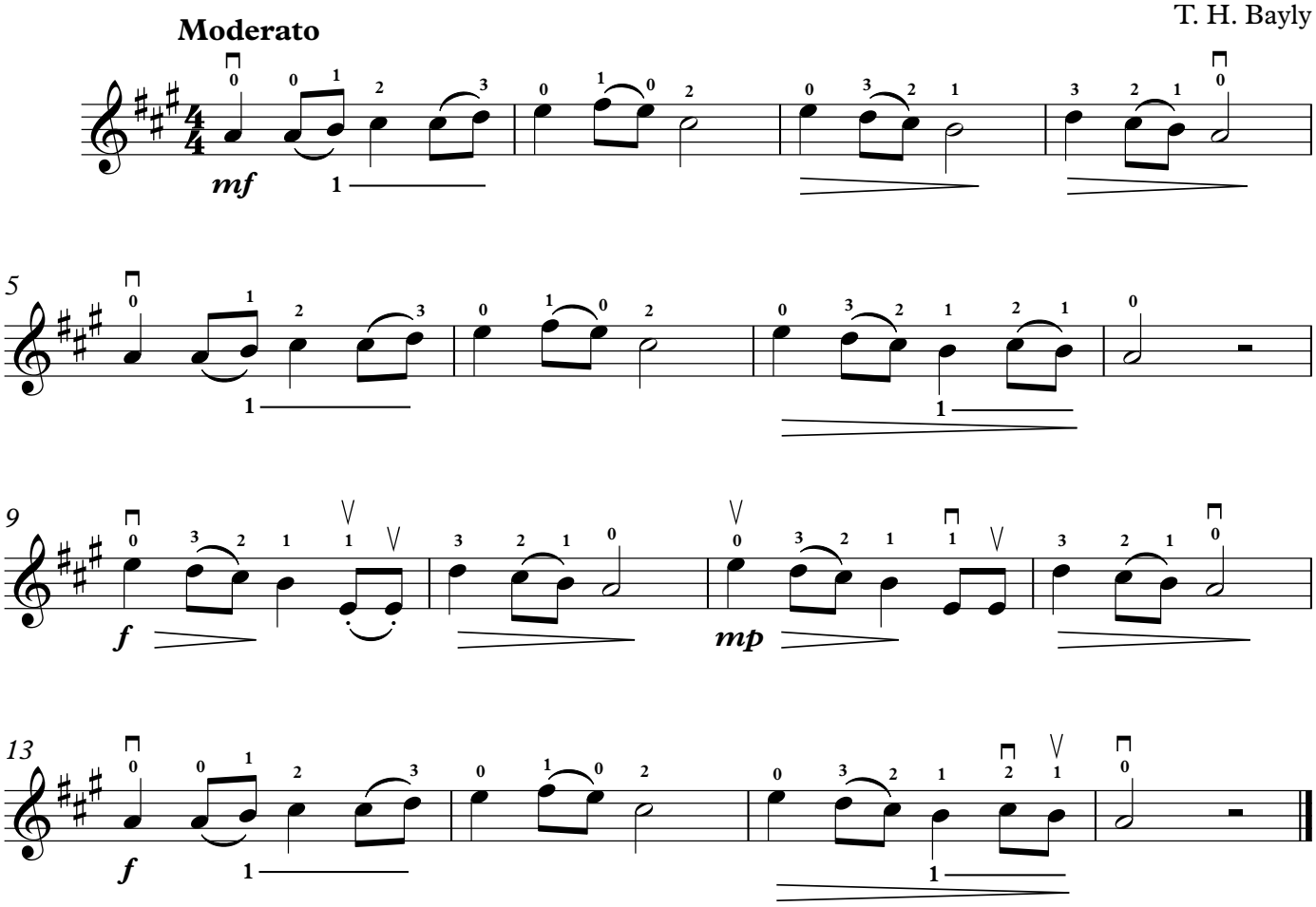
T. H. Bayly