Pastorale
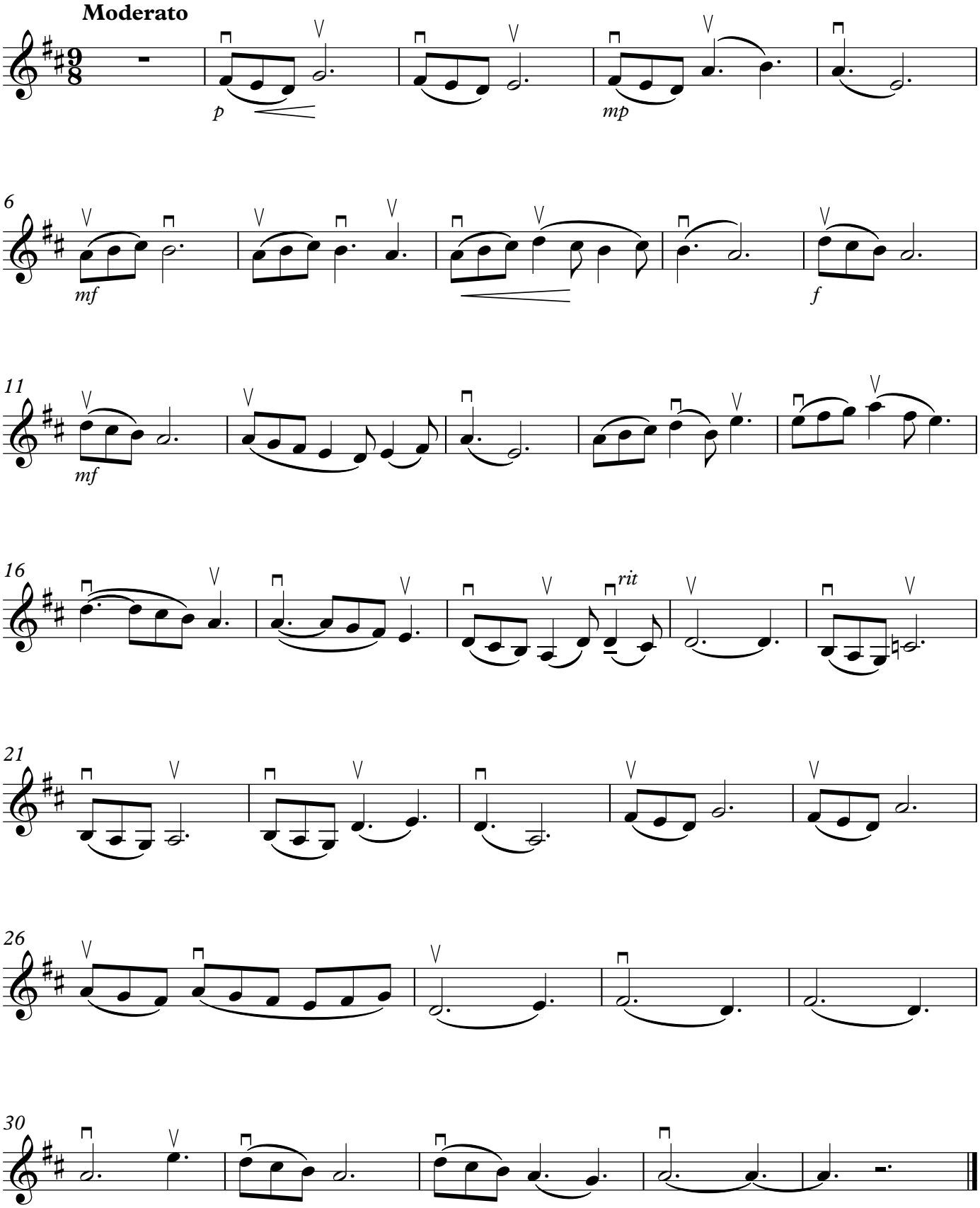
Alec Rowley