I Wander Deep in Thought

Ed. Grieg op. 66 no. 18

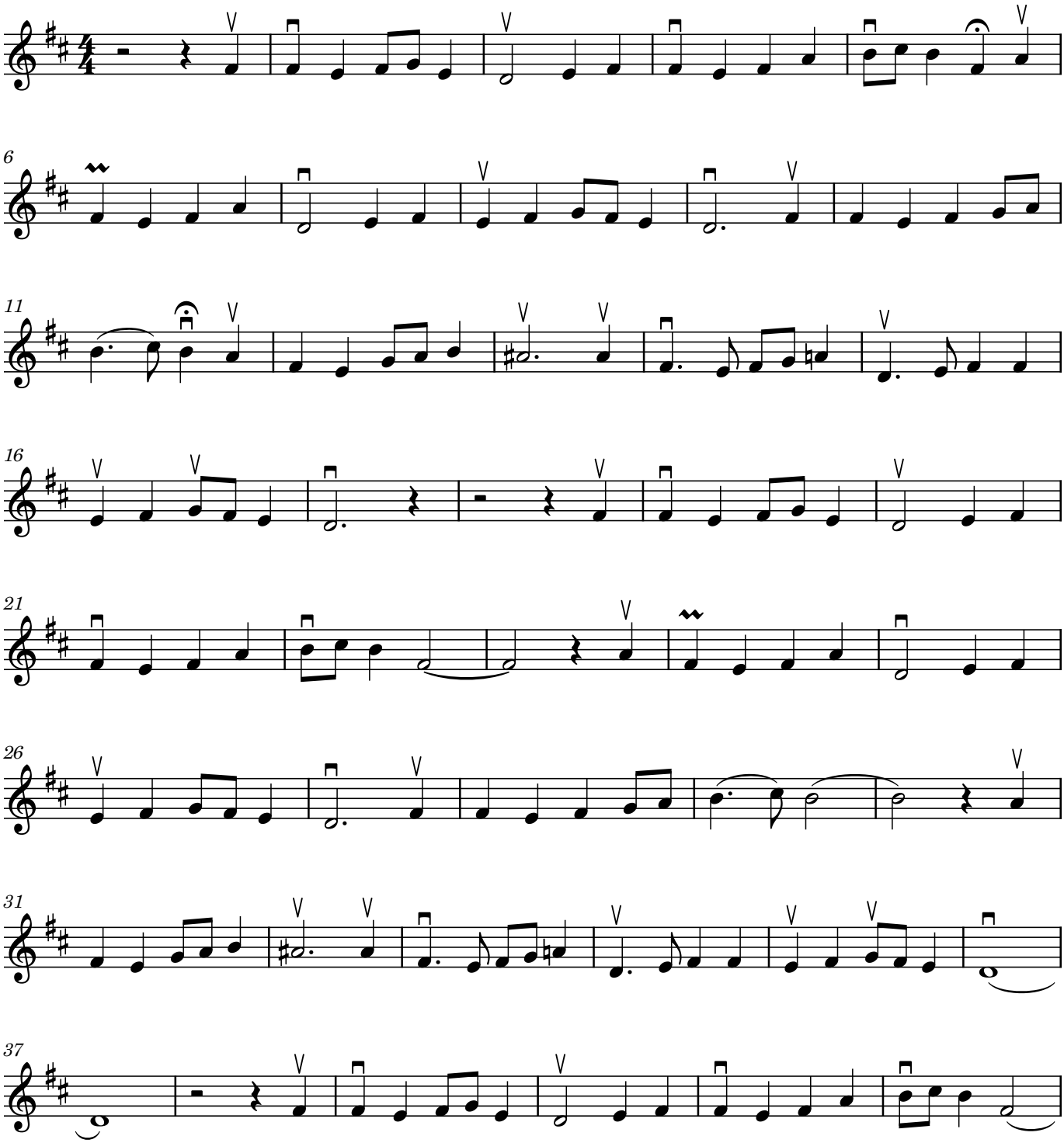

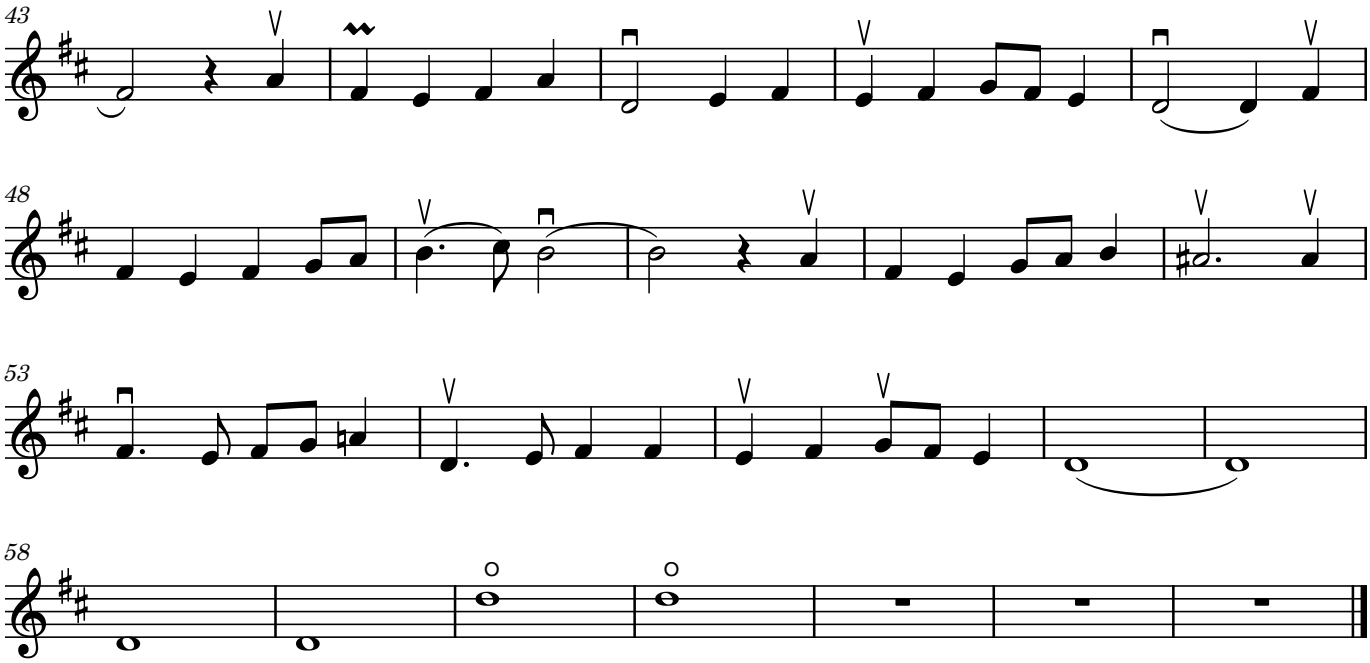
43
48
53
58