Loch Lomond
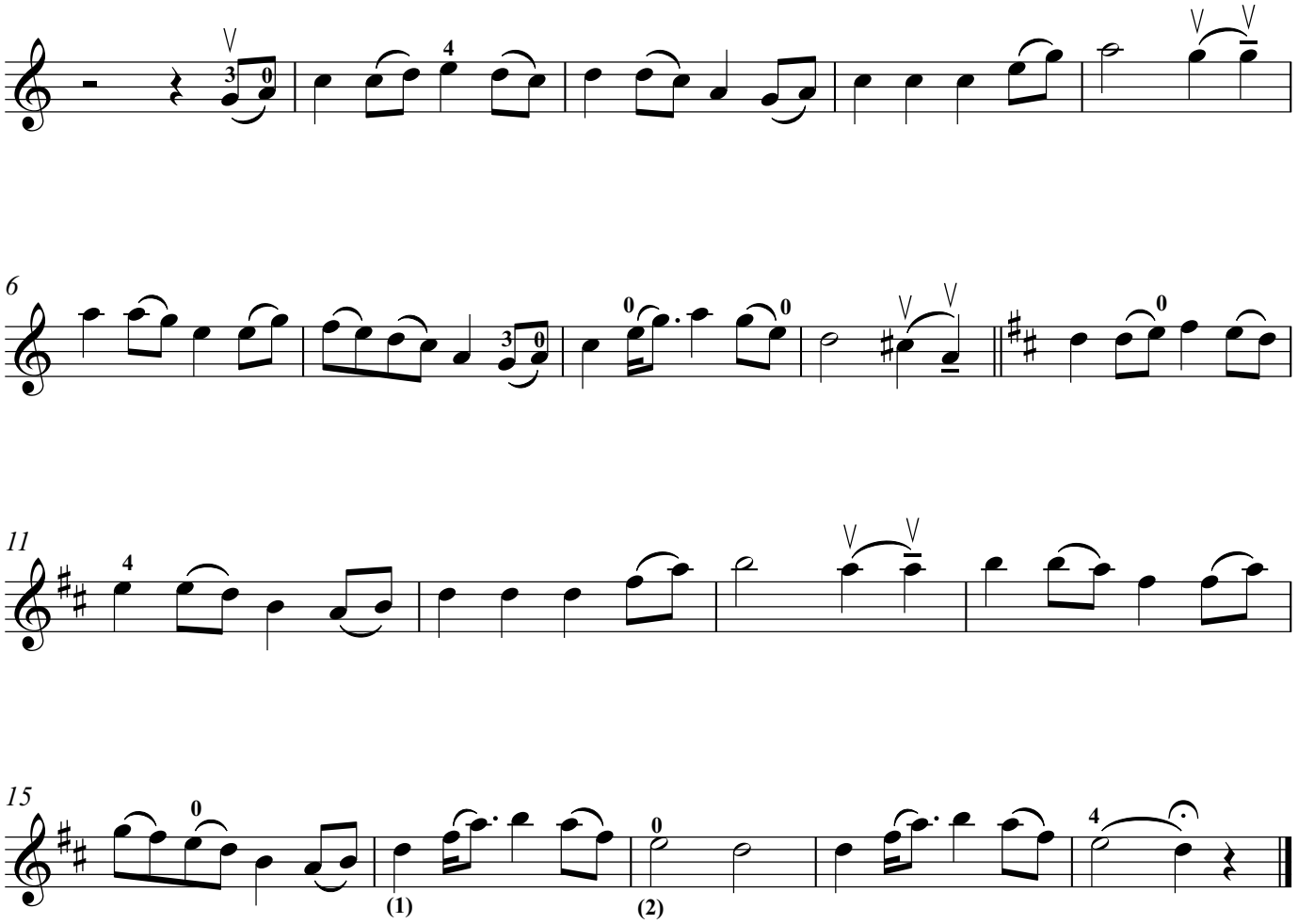
Trad. Scottish Folk Song