Be Thou My Vision
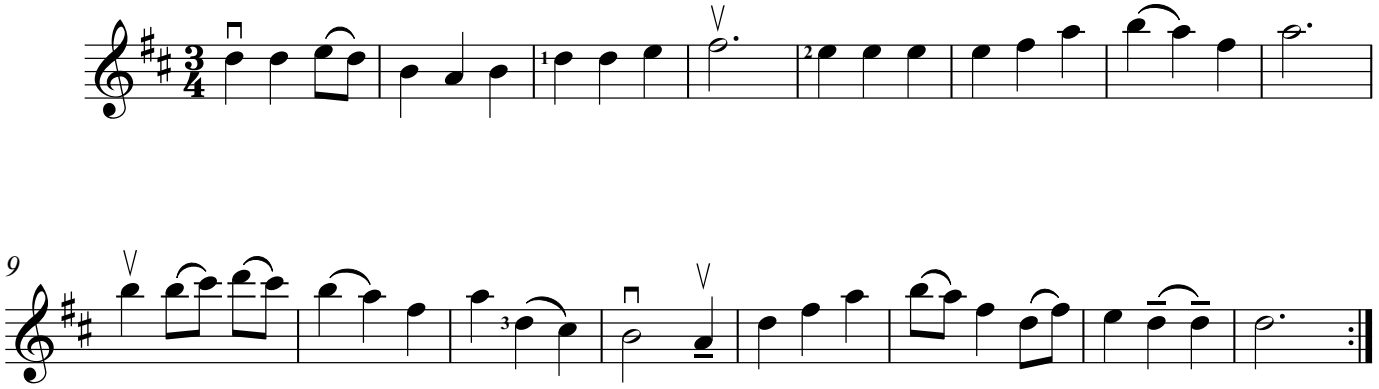
Traditional Irish